

PORTION OF SOUTHEAST QUARTER SECTION 18, TOWNSHIP 24 NORTH,
 RANGE 04 EAST, W.M., KING COUNTY, WASHINGTON

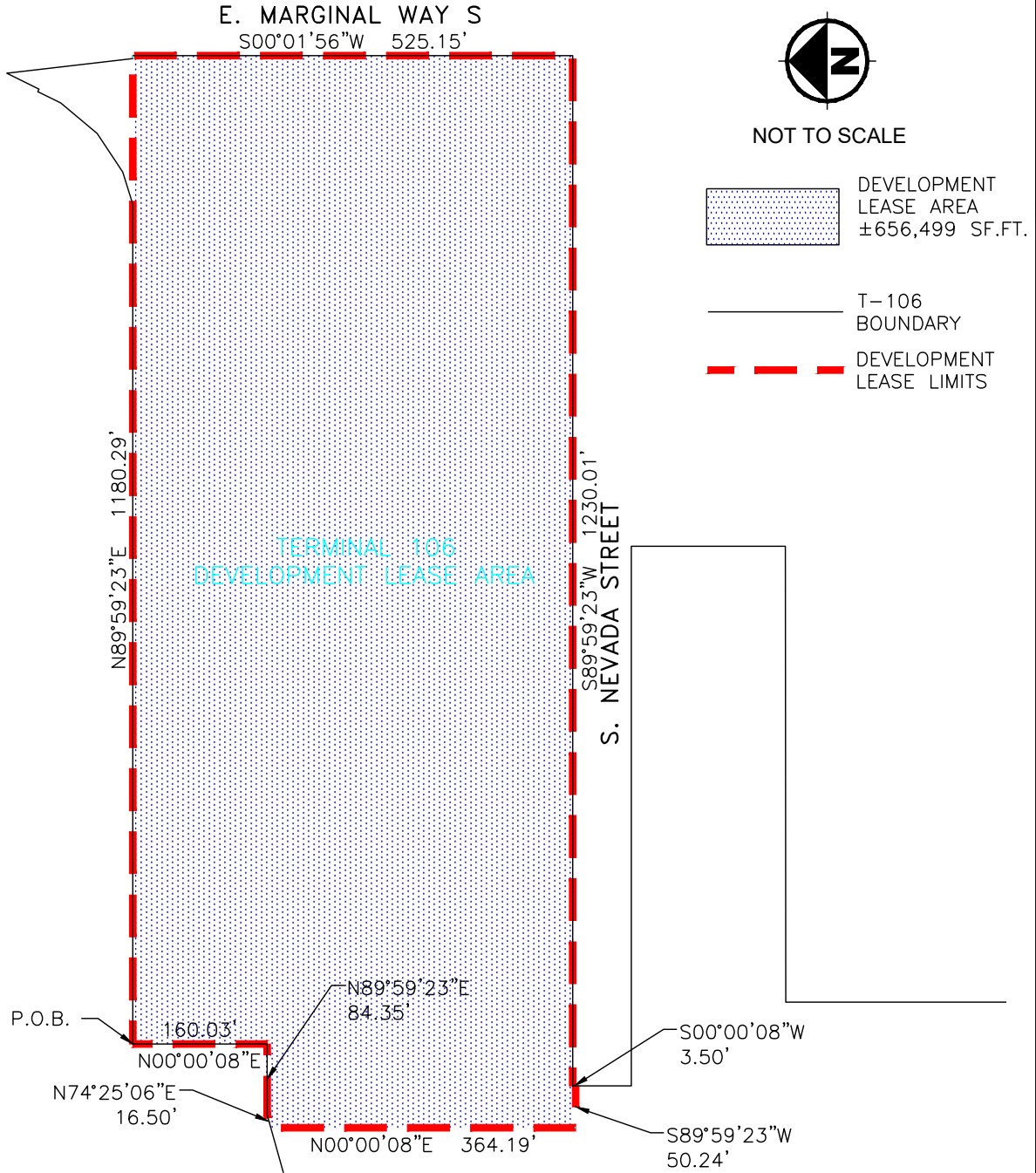

pxt123 H:\Projects\Seaport\T-106\2000\2021\210111-1 T-106 Development Lease Area\CAD\200518-2 T-106 Lease.dwg-04/09/21 6:47am



TERMINAL 106
 DEVELOPMENT LEASE AREA

EXHIBIT "A"

PORT OF SEATTLE NO.
 2000

DATE
 04/09/2021

SHEET NO.
 1 OF 1